

6mm ROUND SPACERS

RAF

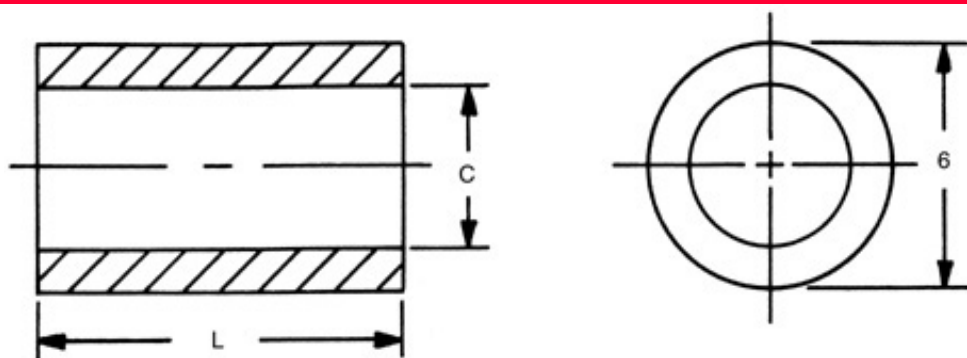

RAF

Order Code:



Finishes: [Quote](#) [\[How to create part numbers\]](#) [\[Material Specifications\]](#)

SELECT	PART NO.	LENGTH
<input type="checkbox"/>	M0530	1
<input type="checkbox"/>	M0531	2
<input type="checkbox"/>	M0532	3
<input type="checkbox"/>	M0533	4
<input type="checkbox"/>	M0534	5
<input type="checkbox"/>	M0535	6
<input type="checkbox"/>	M0536	7
<input type="checkbox"/>	M0537	8
<input type="checkbox"/>	M0538	9
<input type="checkbox"/>	M0539	10
<input type="checkbox"/>	M0540	11
<input type="checkbox"/>	M0541	12
<input type="checkbox"/>	M0542	13
<input type="checkbox"/>	M0543	14
<input type="checkbox"/>	M0544	15
<input type="checkbox"/>	M0545	16
<input type="checkbox"/>	M0546	17
<input type="checkbox"/>	M0547	18
<input type="checkbox"/>	M0548	19
<input type="checkbox"/>	M0549	20
<input type="checkbox"/>	M0550	21
<input type="checkbox"/>	M0551	22
<input type="checkbox"/>	M0552	23
<input type="checkbox"/>	M0553	24
<input type="checkbox"/>	M0554	25
<input type="checkbox"/>	M0555	26

SELECT	PART NO.	LENGTH
<input type="checkbox"/>	M0556	27
<input type="checkbox"/>	M0557	28
<input type="checkbox"/>	M0558	29
<input type="checkbox"/>	M0559	30
<input type="checkbox"/>	M0560	31
<input type="checkbox"/>	M0561	32
<input type="checkbox"/>	M0562	33
<input type="checkbox"/>	M0563	34
<input type="checkbox"/>	M0564	35
<input type="checkbox"/>	M0565	36
<input type="checkbox"/>	M0566	37
<input type="checkbox"/>	M0567	38
<input type="checkbox"/>	M0568	39
<input type="checkbox"/>	M0569	40
<input type="checkbox"/>	M0570	41
<input type="checkbox"/>	M0571	42
<input type="checkbox"/>	M0572	43
<input type="checkbox"/>	M0573	44
<input type="checkbox"/>	M0574	45
<input type="checkbox"/>	M0575	46
<input type="checkbox"/>	M0576	47
<input type="checkbox"/>	M0577	48
<input type="checkbox"/>	M0578	49
<input type="checkbox"/>	M0579	50
<input type="checkbox"/>	M0580	51

HOLE CLEARANCE CODE			
Select	CODE	THREAD	HOLE
<input type="checkbox"/>	3	M3	+0.3 -0.0
<input type="checkbox"/>	35	M3.5	3.7
<input type="checkbox"/>	4	M4	4.3

Ordering Code			
mxxxx	xx	xx	xx
Clearance		Finish	
Hole		Material	
Length			

Select	CODE	MATERIAL
<input type="checkbox"/>	A	ALUMINUM
<input type="checkbox"/>	B	BRASS
<input type="checkbox"/>	SS	STAINLESS STEEL
<input type="checkbox"/>	S	STEEL
<input type="checkbox"/>	N	NYLON

Stainless Steel lengths up to 25mm only

For non standard items please [click here](#)



© 1999 RAF Electronic Hardware All Rights Reserved

Seymour CT 06483 203 888-2133 Fax: 203 888-9860 www.rafhdwe.com